

HLI RAIL & RIGGING, LLC
511 SPRING AVENUE
ELKINS PARK, PA 19027
TEL: 215.277.5558
FAX: 215.277.5562
www.hli.us.com



HLI RAIL & RIGGING, LLC
10330 – S LAKE ROAD
HOUSTON, TX 77070
TEL: 281.826.0009
FAX: 281.826.0094
info@hli.us.com

JOB CHRONICLE # 108 – Part 1



Date of Work: April 2012

Project: (2) Boilers from Factory to Foundation

Location: Philadelphia, PA

HLI Scope: To take (2) Boilers from the factory in OK to Catoosa by rail, barge to Philadelphia offload to truck, haul to site and rough set on foundation within the building. HLI was responsible for providing all labor, equipment and supervision to complete the work including all permits and permissions.



HLI RAIL & RIGGING, LLC
511 SPRING AVENUE
ELKINS PARK, PA 19027
TEL: 215.277.5558
FAX: 215.277.5562
www.hli.us.com



HLI RAIL & RIGGING, LLC
10330 – S LAKE ROAD
HOUSTON, TX 77070
TEL: 281.826.0009
FAX: 281.826.0094
info@hli.us.com

JOB CHRONICLE # 108 – Part 2

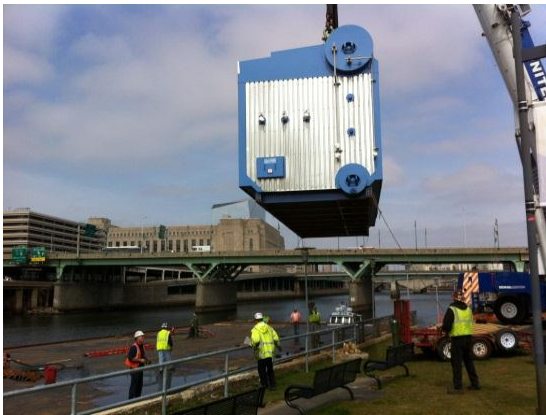

Date of Work: April 2012

Project: (2) Boilers from Factory to Foundation

Location: Philadelphia, PA

HLI Scope: To take (2) Boilers from the factory in OK to Catoosa by rail, barge to Philadelphia offload to truck, haul to site and rough set on foundation within the building. HLI was responsible for providing all labor, equipment and supervision to complete the work including all permits and permissions.

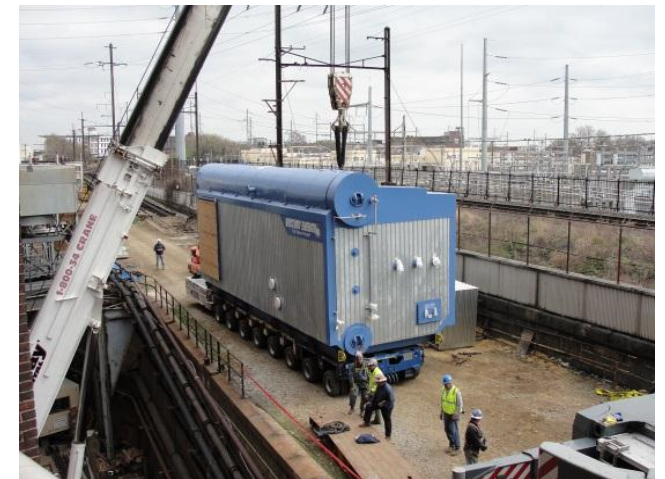
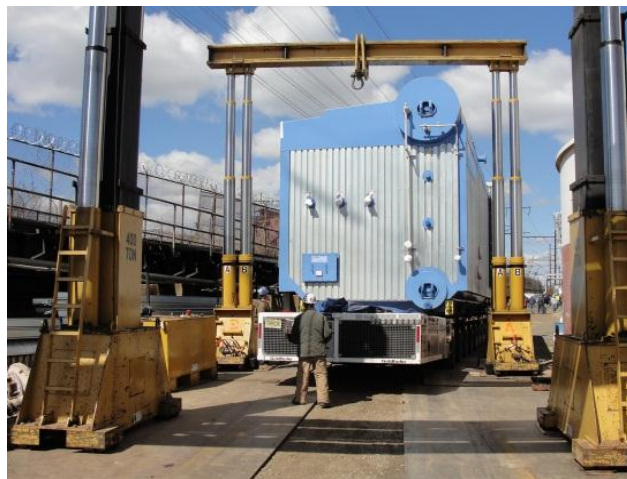

HLI RAIL & RIGGING, LLC
511 SPRING AVENUE
ELKINS PARK, PA 19027
TEL: 215.277.5558
FAX: 215.277.5562
www.hli.us.com



HLI RAIL & RIGGING, LLC
10330 – S LAKE ROAD
HOUSTON, TX 77070
TEL: 281.826.0009
FAX: 281.826.0094
info@hli.us.com

JOB CHRONICLE # 108 – Part 3



Date of Work: April 2012

Project: (2) Boilers from Factory to Foundation

Location: Philadelphia, PA

HLI Scope: To take (2) Boilers from the factory in OK to Catoosa by rail, barge to Philadelphia offload to truck, haul to site and rough set on foundation within the building. HLI was responsible for providing all labor, equipment and supervision to complete the work including all permits and permissions.

